

NOTICE OF ENVIRONMENTAL PROCESS AND WATER USE LICENSING

Notice is given, in terms of the National Environmental Management Act (107 of 1998), under the Environmental Impact Assessment (EIA) Regulations 2014, published in GNR. 982 of 2014, and in terms of Section 41(4) of the National Water Act (36 of 1998) of the intent to carry out the following activity:

The Applicant, the Victoria Mother and Child Centre of Excellence, proposes the establishment of a Hospital, Stepdown Facility and Boutique Hotel on Erf 9194, PMB, adjacent to the Victoria Country Club in Pietermaritzburg, Msunduzi Local and uMgungundlovu District Municipality, KZN. The proposed hospital development will provide comprehensive maternal, paediatric and neonatal care services.

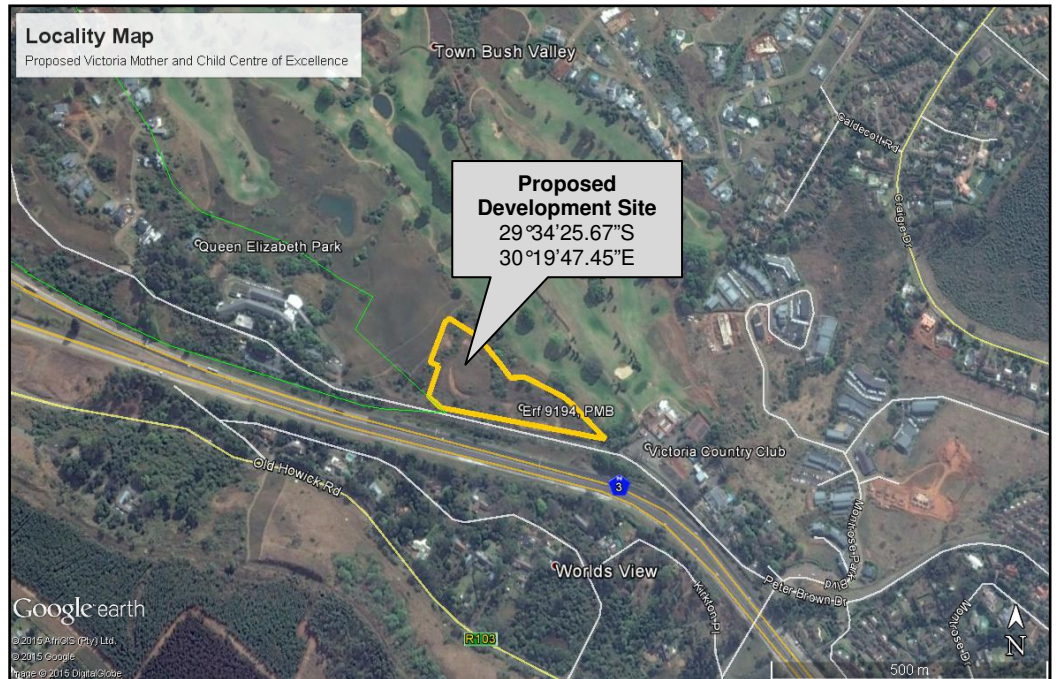

The proposed development triggers Listed Activities published under Government Notice No. R. 983 & 985 of 2014 and constitutes a Water Use, in terms of Section 21 of National Water Act. Thus, a Basic Assessment process and a Water Use License Application are required.

Persons wishing to register as an interested and / or affected party should notify: Roxanne van Rooyen of Green Door Environmental, P O Box 11, Hilton, 3245. Tel: 033 343 4176, Fax 033 343 4201, E-mail: roxanne@greendoorgroup.co.za.

Should you be aware of anyone who might be interested in this project, but may be illiterate, disabled or otherwise disadvantaged, please send the relevant contact details to Green Door Environmental. To be included in the list of interested and affected parties, please ensure that your contact details and preliminary comments reach the abovementioned Environmental Assessment Practitioner by **08 February 2016**. Please note that this is not an advertisement for employment.

ISAZISO SE-ENVIRONMENTAL IMPACT ASSESSMENT PROCESS

Isaziso sikhishwe ukulandela imithetho ye National Environmental Management Act (107 ka 1998), ngaphansi kwe-Environmental Impact Assessment (EIA) Regulations 2014, ebalwe esazisweni sahlukumeni No. R.982 ka 2014, kanye no Section 41(4) we-National Water Act (36 ka 1998), ngenhloso yokwenza lemisebenzi elandelayo:

Umhleli, i-Victoria Mother and Child Centre of Excellence, usungula ukwakha isibhedlela, i-Stepdown Facility kanye ne Hotela ku Erf 9194, PMB, eceleni kwe Victoria Country Club ePietermaritzburg, kuMasipala waseMsunduzi no waseMgungundlovu, eKZN. Isibhedlela esisunguliwe sizolondoloza abakhulelwe, izingane ezincane kanye nabazalile.

Lentuthuko esunguliwe ithintana nama-Listed Activities, ngaphansi kwesaziso sahlukumeni No. R.983 & No. R 985 ka 2014 kanye nama Water Use abhalisiwe ngaphansi kwa Section 21 we-National Water Act. Kodwa kusadingeka i-Basic Assessment process kanye ne-Water Use License Application.

Abantu abafisa ukubhalisa njengebathintekile bangathintana: no Roxanne van Rooyen of Green Door Environmental, P O Box 11, Hilton, 3245. Tel: 033 343 4176, Fax 033 343 4201, E-mail: roxanne@greendoorgroup.co.za.

Uma kukhona omaziyo ofisa ukuzibandakanya kodwa ebe ekhubazekile ungathumela imininingwane yakhe ku Green Door Environmental. Ukufakwa ohlwini labathintekile qinisekisa ukuthi imininingwane yakho kanye nemibono qinisekisa ukuthi uyithumela kulomuntu obhalwe ngenhla ungaka shayi umhlaka **08 February 2016**. Nicelwa ukube niqaphele lesi akusiso isikhangiso somsebenzi.